

Crisis Shelter of Lawrence County presents...

Two Day Human Trafficking Training Event

This training is intended for victim advocates, social workers, counselors, mental health and allied professionals, children, youth and families services, law enforcement, judges, court personnel, prosecutors, probation and parole and other professionals. This training is open to the public.

Thursday, February 22nd

8:30am-12:30pm

Registration 8:00-8:30am

Breakfast Included

"Human Trafficking: Bodies & Souls"

Presented by Rhonda Hendrickson

"Prosecuting Human Trafficking in Pennsylvania"

Presented by Soo C. Song, First Assistant U.S. Attorney

3 CE's available for additional cost

"Combatting Human Trafficking: A Cross Systems-trauma informed approach to investigations, prosecutions and victim services"

Presented by Shea Rhodes, Esq., Jamie Manirakiza, MSW,
LSW & Special Agent Denise Holtz

6 CE's and 5.5 CLE's available for additional cost

Friday, February 23rd

9:00am-4:30pm

Registration 8:30-9:00am

Breakfast & Lunch Included

The cost of training is **\$20 for Day One** and **\$35 for Day Two** or **\$55 for BOTH DAYS**

Location for both days is **Medure's Catering at the Villa**
(2500 New Butler Rd., New Castle, PA 16101)

Register by visiting www.crisisshelter.org or by mailing the registration form on the next page.



Thursday, February 22

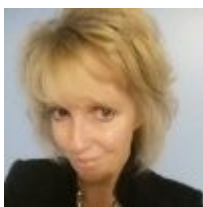

“Human Trafficking: Bodies & Souls”

Rhonda Hendrickson, YWCA of Greater Harrisburg

“Prosecuting Human Trafficking in Pennsylvania”

Soo C. Song, First Assistant United States Attorney

Western District of Pennsylvania

Friday, February 23

“Combatting Human Trafficking: A Cross Systems-trauma informed approach to investigations, prosecutions and victim services”



Shea Rhodes, Esquire, Director & Co-Founder of Villanova Law Institute to Address Commercial Sexual Exploitation

Special Agent Denise Holtz, Federal Bureau of Investigation



Jamie Manirakiza, MSW, LSW, CSE Advisory Board Member

REGISTRATION FORM

NAME: _____ EMAIL: _____

AGENCY: _____ TITLE: _____

ADDRESS: _____ PHONE: _____

I AM REGISTERING FOR: ☐ Day One (\$20) ☐ Day Two (\$35) ☐ Both Days (\$55)

I AM INTERESTED IN: ☐ CEUs ☐ CLEs

PAYMENT: Mail this form and a check payable to “Crisis Shelter of Lawrence County” to 1218 W. State St. New Castle, PA 16101 ATTN: Human Trafficking Training or register online and pay by credit card at www.crisisshelter.org

Please contact Brittany Fair at 724-856-4320 or bfair@crisisshelter.org with questions



Obtaining CEs and CLEs

CEs

“NASW-PA Chapter is a co-sponsor of this workshop. 9 CEs will be awarded for the completion of this course. NASW has been designated as a pre-approved provider of professional continuing education for social workers (Section 47.36), Marriage and Family Therapist (Section 48.36) and Professional Counselors (Section 49.36) by the PA State Board of Social Workers, Marriage and Family Therapists, and Professional Counselors.”

CEs are available at \$15 for NASW Members and \$25 for non-NASW Members

You have the opportunity to obtain 9 total CEs by attending the full two day event. 3 CEs are available on Day 1 and 6 CEs are available on Day 2.

If interested in obtaining CEs, you will receive forms at the event for you to complete and send in with payment at your convenience. We will also send in a copy of our sign-in sheet for NASW to verify that those requesting CEs attended the event.

CLEs

The CLE is approved for 5.5 credits (1 of those credits is ethics).

The total cost of the CLE per person is \$15.

Please bring a check with you to the event made out to: **Villanova University**. The presenter will bring the CLE forms with her and will collect those with the checks at the end of the event.